

Vaka İnceleme

No. **1**



Hemanjioma



Alın 8 mm, 14 J/cm², DCD: 40-30, 3tx



Mavi Damarlar



Yüz 8 mm, 40-50 J/cm², DCD: 60-50, 2tx



Kırışıklıklar

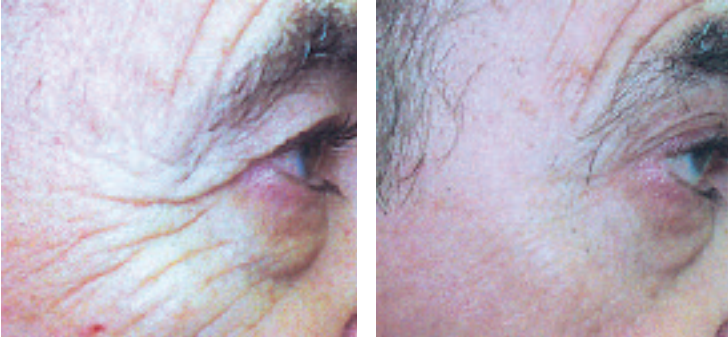

Yüz 12 mm, 35-40 J/cm², 8tx, DCD: 50-30 (tx 1-3), DCD: 30-20 (tx 4-8)



Venöz Lake



Üst Dudak 8mm, 50 J/cm², DCD: 40-40, 1tx

Fotoğrafları Temin Edenler:

Charles Brown, M.D., Claude S. Burton III, M.D., Jonathan S. Crane, D.O., Michael Elder, M.D., Münevver (Aslan) Ercan, M.D., Tony Ghidorzi, D.O., Alan Hatcher, M.D., Lori M. Hobbs, M.D., Tiffani K. Hamilton, M.D., Kathleen P. Hutton, M.D., Katsumi Iwaki, M.D., Marcelle Kutton, CCE, CME, FEHS, CLS, Vickey L. Mickey, CT, CLS, Simon Ourian, M.D., Luigi L. Polla, M.D., Thomas E. Rohrer, M.D., ve Victor Ross, M.D.

Candela Corporation
530 Boston Post Road
Wayland, MA 01778 USA
Phone: (508) 358-7 637
Fax: (508) 358-5569
Toll Free: (800) 821-2013
www.candelalaser.com



CANDELA
BE CONFIDENT

Vaka
İnceleme
No. 1

GentleLASE® Ailesi



Tüy Giderme



Yüz Tüyleri 15 mm, 25 J/cm², DCD: 60-30, 3tx



Bikini 18 mm, 12 J/cm², DCD: 80-80, 4tx



Üst Sirt 15 mm, 14 J/cm², DCD: 80-50, 5tx



Koltuk Altı 15 mm, 25 J/cm², DCD: 30-10, 4tx



Kulak Lobu 10 mm, 20 J/cm², DCD: 70-1 0, 3tx



Göğüs 18 mm, 16 J/cm², DCD: 70-40, 5tx



Tüy Giderme



Deri Tipi V-VI 12 mm, 30 J/cm², 3 ms, DCD: 40-20, 2tx



Pigmentli Lezyonlar



Güneş Lentijinleri 12 mm, 16-18 J/cm², DCD: 30-20, İlk tedavi 1 tx
12 mm, 22-28 J/cm², DCD'siz, İkinci tedavi 1tx



Deri Tipi V 12 mm, 25-40 J/cm², 3 ms, DCD: 40-30, 3tx

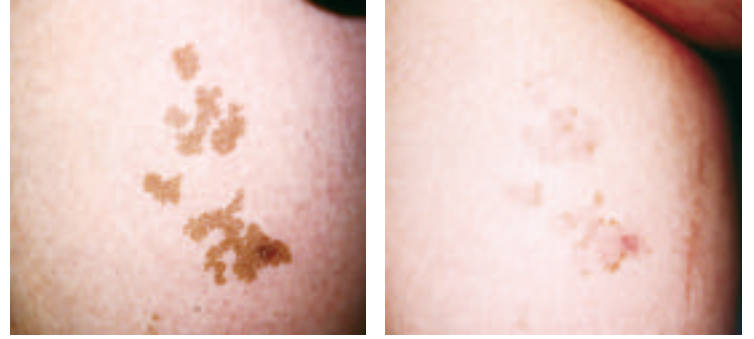

Café au Lait 8 mm, 40 J/cm², DCD'siz, 2tx



Foto: Yeniden Canlandırma



GentleLASE 12 mm, 40 J/cm², DCD: 60-50, 1tx
GentleYAG 12 mm, 30 J/cm², 3 ms, DCD: 50-40, 1tx



Psödofolikülit Barbae

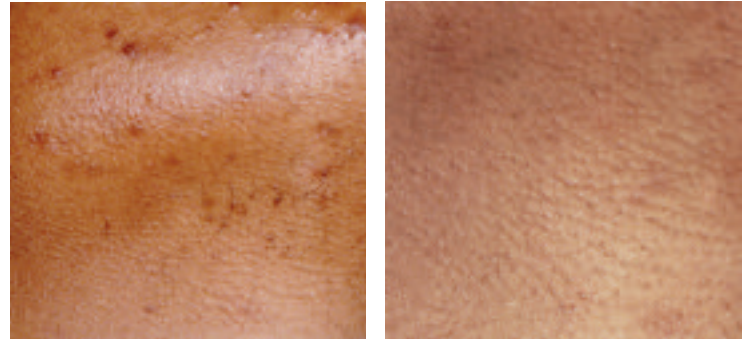

Deri Tipi VI 12 mm, 16-24 J/cm², 3 ms, DCD: 40-30, 3tx

Pigmentli Lezyonlar



Çiller 12 mm, 16-18 J/cm², DCD: 30-20, 2tx



Hiperpigmentasyon 12 mm, 35-40 J/cm², DCD: 50-60, 4tx



İyi Huiyu Lentijinler/Güneş Keratozu 12 mm, 16-18 J/cm², DCD: 30-20, 1tx

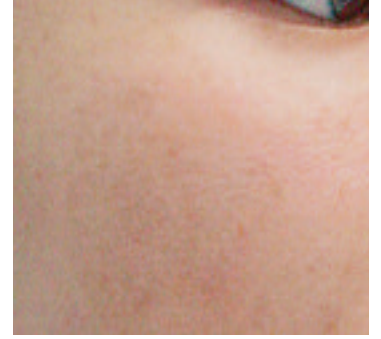

Melazma 12 mm, 16-18 J/cm², DCD: 30-20, 2tx

Bacak Damarları



Telanjiektazi—Bacak 12 mm, 50 J/cm², 3 ms, DCD: 40-20

Pigmentli Lezyonlar



Liken Planopilaris—Kol 12 mm, 16-18 J/cm², DCD: 40-20